NHS
Bristol, North Somerset
and South Gloucestershire
Clinical Commissioning Group

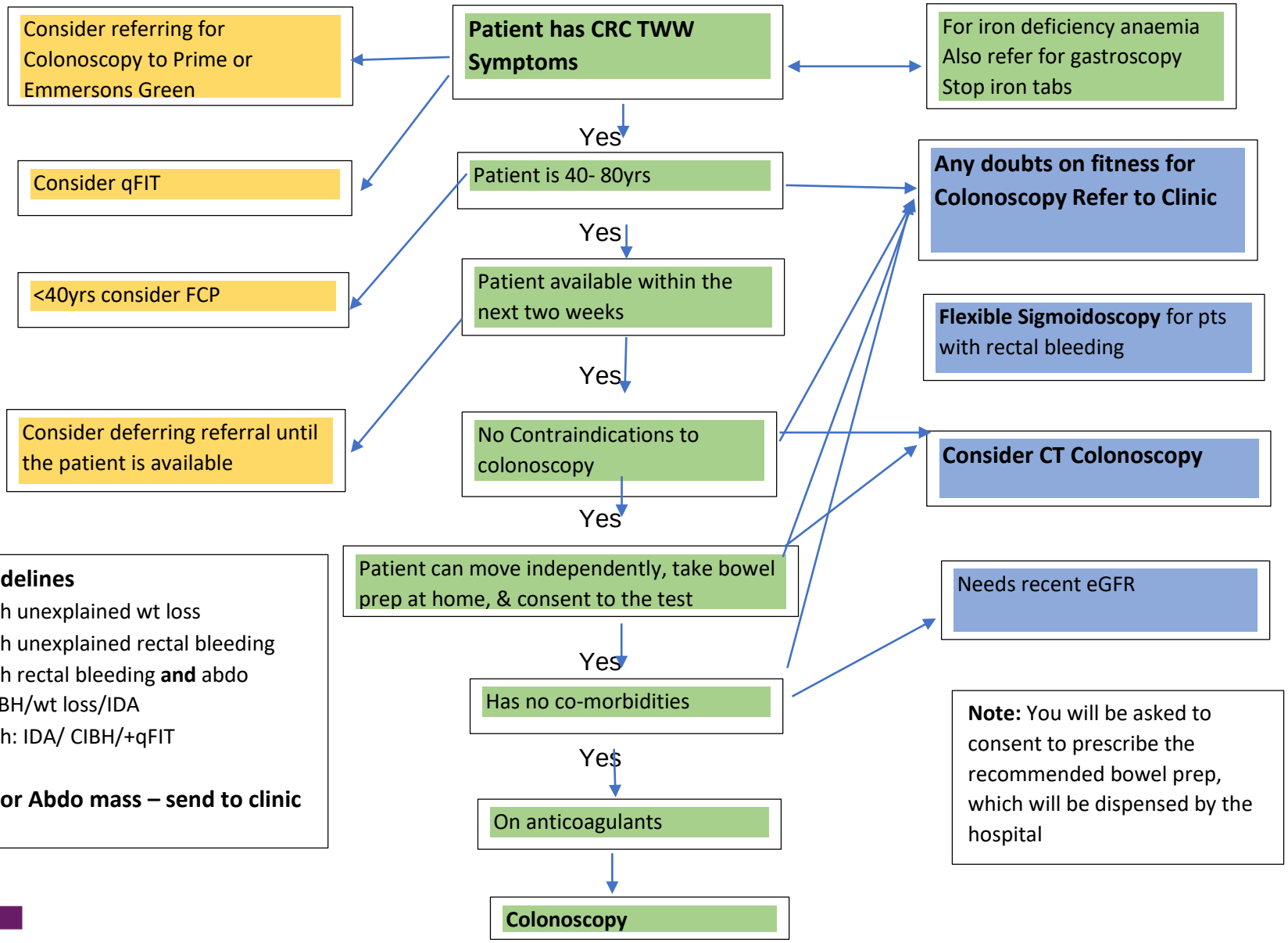

CRC TWW Guidelines

- >40 with unexplained wt loss
- >50 with unexplained rectal bleeding
- <50 with rectal bleeding **and** abdo pain/CIBH/wt loss/IDA
- >60 with: IDA/ CIBH/+qFIT
- **Rectal or Abdo mass – send to clinic**

Note: You will be asked to consent to prescribe the recommended bowel prep, which will be dispensed by the hospital

Shaping better health